

17. Figure 7-4 is a diagram of the right lateral view of the human brain. First, match the letters on the diagram with the following list of terms and insert the appropriate letters in the answer blanks. Then, select different colors for each of the areas of the brain provided with a color-coding circle and use them to color in the coding circles and corresponding structures in the diagram. If an identified area is part of a lobe, use the color you selected for the lobe but use *stripes* for that area.

- |                          |                            |
|--------------------------|----------------------------|
| _____ 1. ○ Frontal lobe  | _____ 7. [REDACTED]        |
| _____ 2. ○ Parietal lobe | _____ 8. [REDACTED]        |
| _____ 3. ○ Temporal lobe | _____ 9. ○ Cerebellum      |
| _____ 4. ○ [REDACTED]    | _____ 10. ○ Medulla        |
| _____ 5. [REDACTED]      | _____ 11. ○ Occipital lobe |
| _____ 6. ○ [REDACTED]    | _____ 12. ○ Pons           |

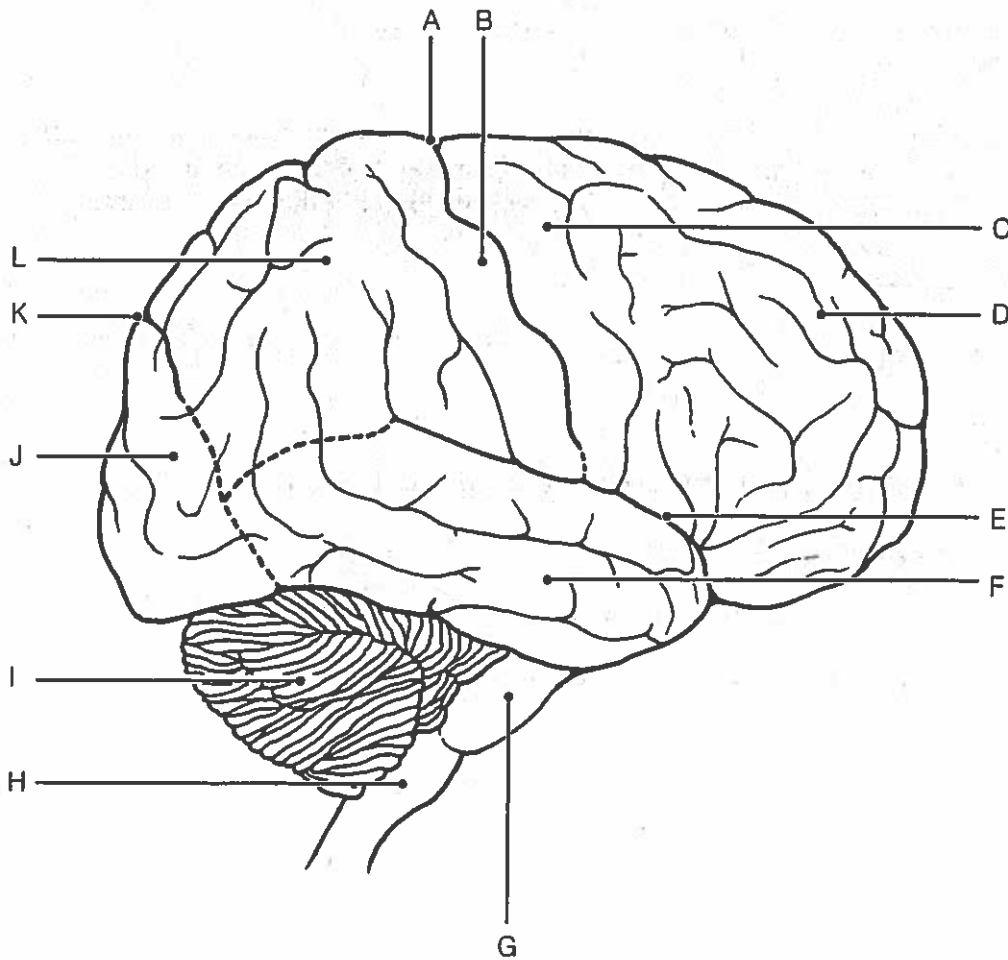

Figure 7-4

18. Figure 7-5 is a diagram of the sagittal view of the human brain. First, match the letters on the diagram with the following list of terms and insert the appropriate letter in each answer blank. Then, color the brainstem areas blue and the areas where cerebrospinal fluid is found yellow.

- |                              |                             |
|------------------------------|-----------------------------|
| _____ 1. Cerebellum          | _____ 9. <del>_____</del>   |
| _____ 2. <del>_____</del>    | _____ 10. Medulla oblongata |
| _____ 3. Cerebral hemisphere | _____ 11. Optic chiasma     |
| _____ 4. <del>_____</del>    | _____ 12. <del>_____</del>  |
| _____ 5. <del>_____</del>    | _____ 13. <del>_____</del>  |
| _____ 6. <del>_____</del>    | _____ 14. Pons              |
| _____ 7. Corpus callosum     | _____ 15. Thalamus          |
| _____ 8. <del>_____</del>    |                             |

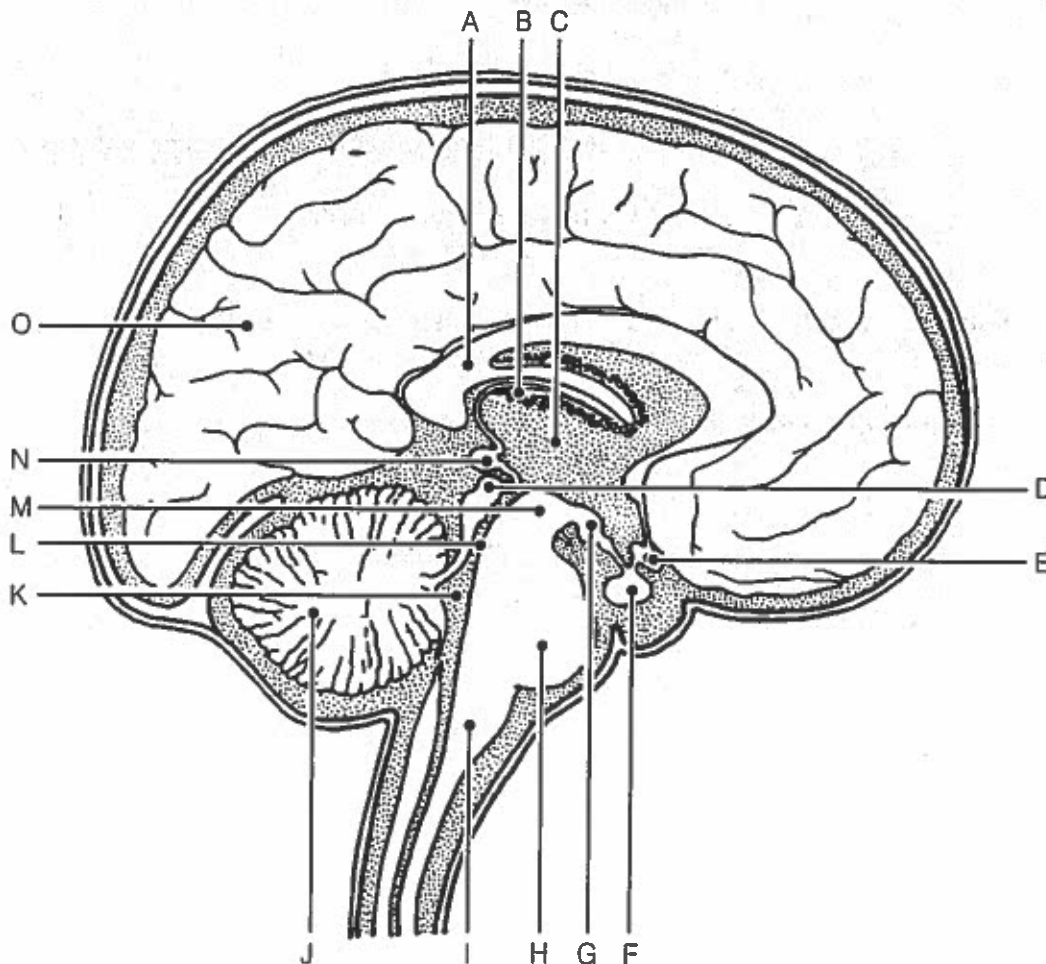

Figure 7-5